

Patient report

Bio-Rad DATE: 12/16/2019
D-10 TIME: 07:17 PM
S/N: #DC2K755917 Software version: 4.30-2
Sample ID: 10513814
Injection date 12/16/2019 06:59 PM
Injection #: 60 Method: HbA1c
Rack #: --- Rack position: 2

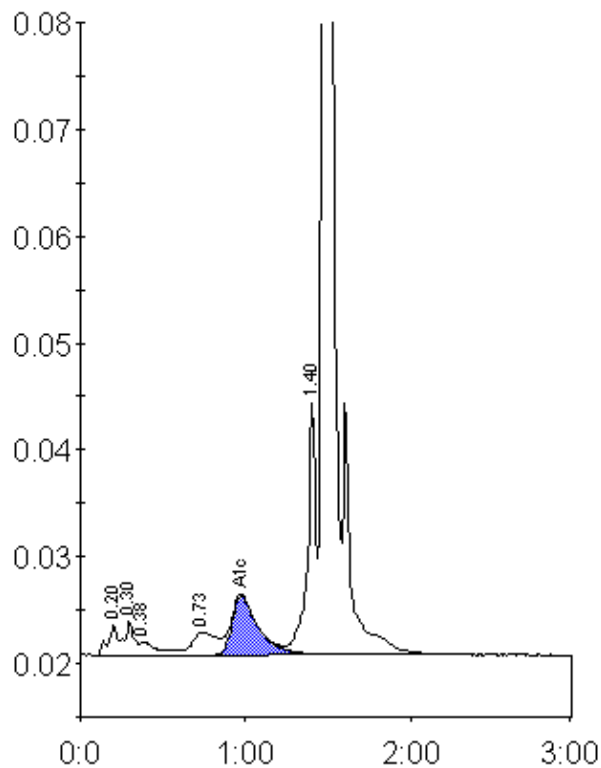

Peak table - ID: 10513814

Peak	R.time	Height	Area	Area %
A1a	0.20	2791	10807	0.8
A1b	0.30	3182	13029	1.0
Unknown	0.38	1245	7311	0.6
LA1c/CHb-1	0.73	2156	21470	1.7
A1c	0.97	5570	60882	6.6
P3	1.40	23530	80258	6.2
A0	1.48	371679	1103286	85.1
Total Area:		1297043		

Concentration:	%
A1c	6.6